

# Godutai Doddappa Appa Arts, Commerce & Science Degree College for Women, Kalaburagi

## PHYSICAL INFRASTRUCURE

### Building Details

Sl. No	Area Sq.Mtr. Required/ Particulars		No. of Rooms available	Room Excess/ Shortage	Permission on a Tax paid detail
01	Class Room	10.74x7.12 Mts.	25		
02	Sports Department	10.90x7.00 Mts.	1		
03	Music Department	11.00x6.00 Mts.	1		
04	Fine Art Department	10.74x7.62 Mts.	3		
05	Record Room	10.74x7.12 Mts.	1		
06	Library	10.74x21.95 Mts.	1		
07	Library Reading Room	10.74x7.12 Mts.	1		
08	Student Toilet	8x3.70 Mts.	1(Sub - 8)		
09	Staff Toilet	8.40x2.44 Mts.	4		
10	Office	9.19x6.10 Mts.	1		
11	Reception Hall	10.8x7 Mts.	1		
12	Principal Chamber	9.20x6.00 Mts.	1		
13	Computer Lab	20x30 Mts.	1		
14	Computer Class Room	10.74x7.12 Mts.	1		
15	College Front Area	8390 Sqmts.			
16	Auditorium	58x125 Mts.	1		
17	Two wheeler parking	48.50x15.00 Mts.	1		
18	Sports Ground	23x21 Mts.	1		
19	Bank	15x10 Mts.	1		
20	Watchman Room	7x4.30 Mts.	1		
21	Canteen	7.8.50 Mts.	1		
22	Art Gallery	10x7.12 Mts.	1		

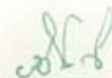

Principal  
PRINCIPAL

Godutai Doddappa Appa  
Arts, Commerce & Science Degree  
College for Women, Kalaburagi-03

# Building Plan

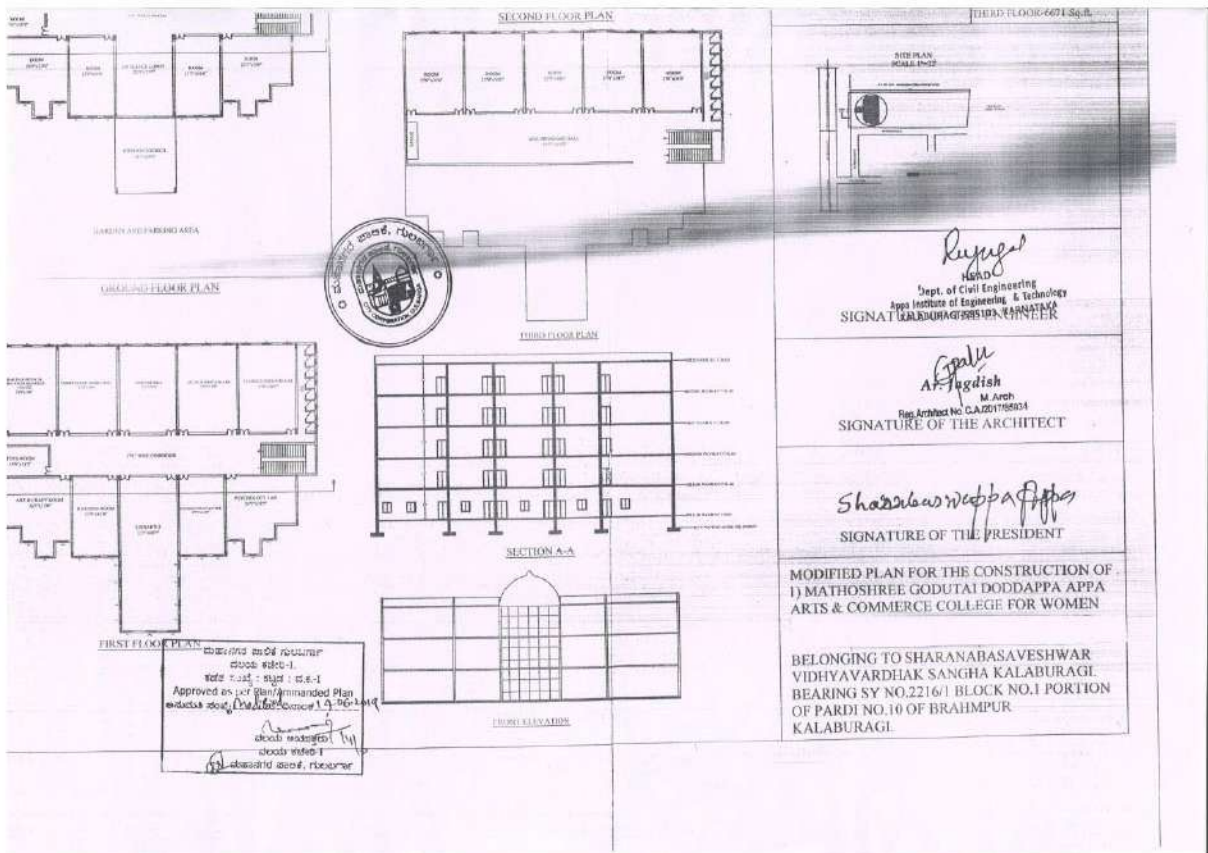
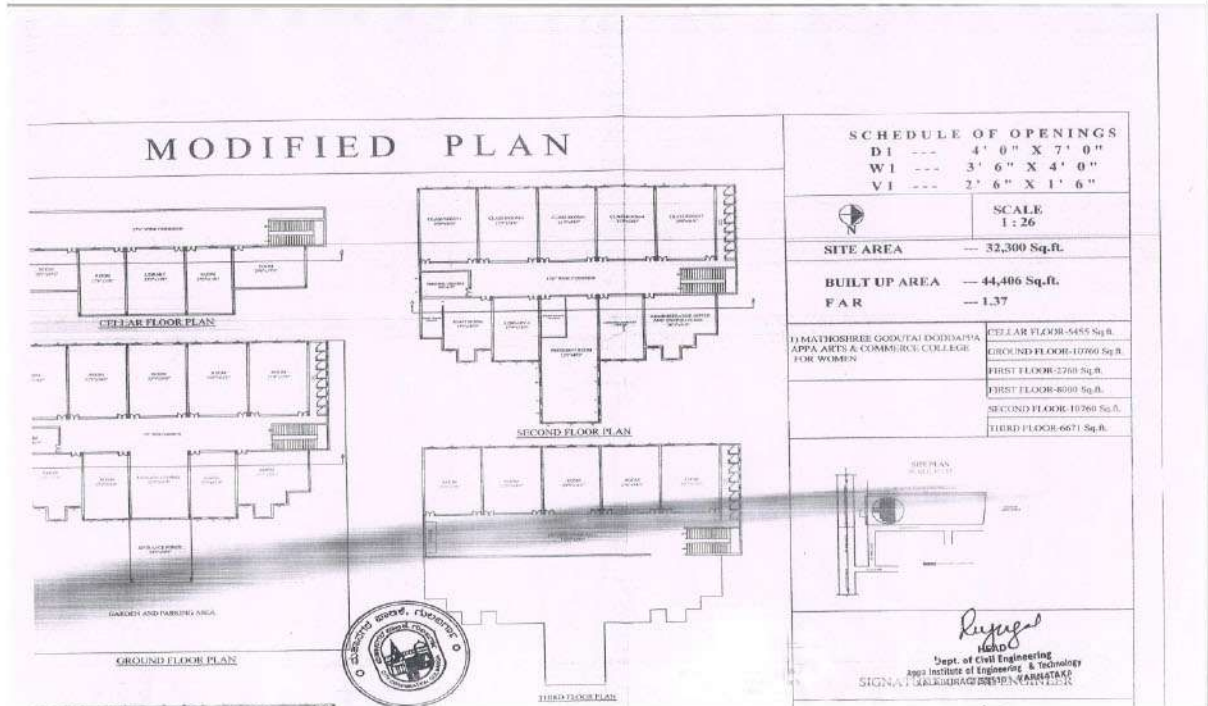

*Principal*  
**Principal**  
**PRINCIPAL**  
 Godutai Doddappa Appa  
 Arts, Commerce & Science Degree  
 College for Women, Kalaburagi-03

### **4.1.1 Facilities for Teaching- Learning**



**College**



**Auditorium**



**College Garden**



**College Campus**



**General Store**



**Library**



**Seminar Hall**



**Godutai Prasada Nilaya**



**Generator**



## Solar System



## Canteen



## Gym





**Toilet**



**Water Tank**



**Class Room**



**Notice Board**



**Lift**



**Fine Art Lab**



**Antarvani FM Community Radio Station**



**TV Studio**



**Music Lab**



**Journalism Lab**